

"901"  
Name of Property

New Castle, Delaware  
County and State

901 Photokey (Drawing by Catherine Morrissey)

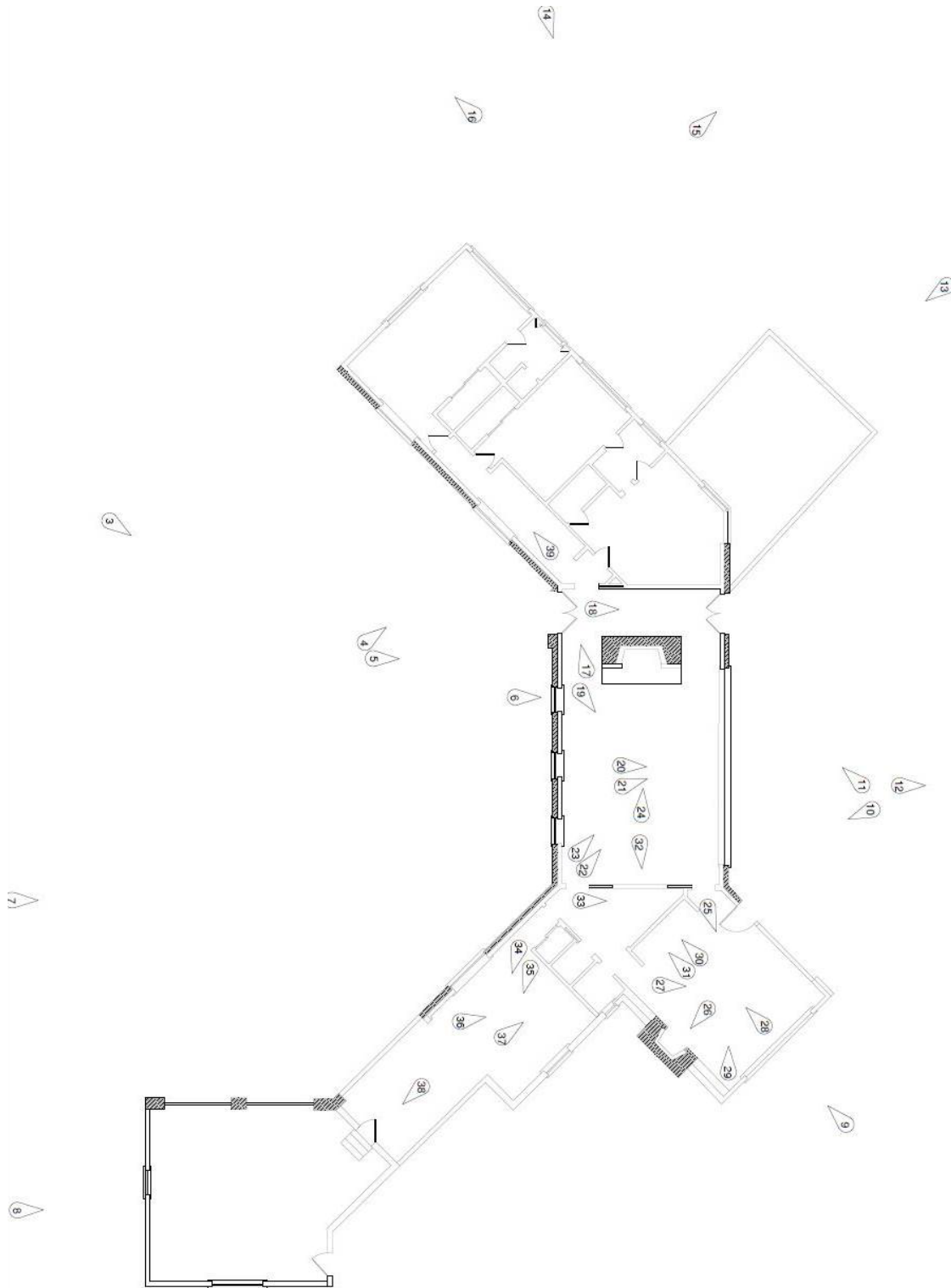

"901"  
Name of Property

New Castle, Delaware  
County and State

### Photographs

Submit clear and descriptive photographs. The size of each image must be 1600x1200 pixels (minimum), 3000x2000 preferred, at 300 ppi (pixels per inch) or larger. Key all photographs to the sketch map. Each photograph must be numbered and that number must correspond to the photograph number on the photo log. For simplicity, the name of the photographer, photo date, etc. may be listed once on the photograph log and doesn't need to be labeled on every photograph.

### Photo Log

Name of Property: "901"

City or Vicinity: Rockland Vicinity

County: New Castle County

State: Delaware

Photographer: Michael J. Emmons, Jr.

Date Photographed: 9/20/2013

Description of Photograph(s) and number, include description of view indicating direction of camera:

- |          |  |
|----------|--|
| 01 of 39 | Environmental view of the house, stable, and pasture, taken from Mount Lebanon Road, looking northwest.  |
| 02 of 39 | Environmental view of the house, pasture and tree-lined driveway, from Mt. Lebanon Road, looking northwest.  |
| 03 of 39 | Perspective view of house on Mt. Lebanon Road side, showing bedroom wing, living room section, kitchen section, garage wing, and circle driveway, looking northwest. |
| 04 of 39 | View of the east elevation of the bedroom wing, looking west.  |
| 05 of 39 | View of the southeast elevation of the central living room section, showing main entryway and western half of circle driveway, looking northwest.                    |
| 06 of 39 | Detail view of a fixed window on the southeast elevation of the central living room section, looking northwest.  |

"901"

Name of Property

New Castle, Delaware

County and State

- 07 of 39 View of southeast elevation of kitchen section, southwest elevation of garage wing, and eastern half of circle driveway, showing a doorway into kitchen wing and three garage bays, looking northwest.
- 08 of 39 South elevation showing three-bay garage, looking south.
- 09 of 39 View of north elevation of rear den section, showing slider door to lower level, and stone retaining wall for elevated rear patio area, looking south.
- 10 of 39 View of west elevation of den section, northwest elevation of living room section, and rear patio area, showing doorway to den section, panoramic window from living room, and steps down to lower patio and barbeque area, looking east.
- 11 of 39 View of northwest elevation of living room section, north elevation of rear office section, and rear patio area, showing panoramic window from living room, doorway to the living room, and steps down to lower patio and barbeque area, looking east.
- 12 of 39 View of Brandywine Creek valley from the rear lower patio area, looking northwest.
- 13 of 39 View of west elevation of den section, northwest elevation of living room section, rear patio area, and west elevation of rear office section, showing south steps down to lower patio and backyard, looking east.
- 14 of 39 View of west elevation of den section and bedroom wing showing large sunroom addition on bedroom wing and recessed entrance to lower level bedrooms, looking northeast.
- 15 of 39 View of swimming pool, at north corner, looking south.
- 16 of 39 View of tennis court, at north corner, looking south.
- 17 of 39 Interior, first floor, detail view of main entry door, accessed from west side of circle driveway and entering southern end of living room section, showing original door with centered door knob, looking south.
- 18 of 39 Interior, first floor, living room, view of area southwest of chimney, renovated in 1973 to create stairway to new lower-level, showing stairway, lowered door to rear patio, stairs to main living room, and southwest side of stone chimney, looking northwest.

"901"

New Castle, Delaware

Name of Property

County and State

- 19 of 39 Interior, first floor, living room, perspective view of northwest and northeast walls, showing panoramic window, doorway to den, and doorway to hallway, looking north.
- 20 of 39 Interior, first floor, living room, view of northwest wall, showing panoramic window with view of valley, looking northwest.
- 21 of 39 Interior, first floor, living room, 1955 *Better Homes and Garden* photo, of northwest wall, showing panoramic window with view of valley, looking northwest.
- 22 of 39 Interior, first floor, living room, perspective view of southwest and northwest walls, showing door to office section, stone fireplace, stairway to lower level and rear door to patio area, and panoramic window overlooking Brandywine Creek valley, looking southwest.
- 23 of 39 Interior, first floor, living room, historic perspective view, circa 1955, of southwest and northwest walls, showing stone fireplace, rear door to patio area, and panoramic window overlooking Brandywine Creek valley, looking southwest.
- 24 of 39 Interior, first floor, living room, view of southwest wall, showing front doorway, hallway to bedroom wing, stone fireplace, stairs to lower level and rear door, looking southwest.
- 25 of 39 Interior, first floor, den, perspective view of north and east walls, showing picture window, built-ins, vaulted ceilings, and false exposed rafters and ties, looking northeast.
- 26 of 39 Interior, first floor, den, detail view of east wall fireplace, looking east.
- 27 of 39 Interior, first floor, den, perspective view of west and north walls, showing doorway to rear patio, picture windows, vaulted ceilings, and false exposed rafters and ties, looking northwest.
- 28 of 39 Interior, first floor, den, view of south wall, showing door to hallway, original built-in features, door to living room, vaulted ceilings, and false rafters and ties, looking south.
- 29 of 39 Interior, first floor, den, *Better Homes and Garden* 1955 photo of south and west walls, showing original built-ins, door to living room, and exterior doorway to rear patio, looking south.
- 30 of 39 Interior, first floor, den, detail view of south wall, showing original built-in clock, speaker slots, and false rafters and ties, looking south.

"901"

Name of Property

New Castle, Delaware

County and State

- 31 of 39 Interior, first floor, den, detail view of south wall, showing wet bar, original built-ins, and hardware, looking south.
- 32 of 39 Interior, first floor, den, detail view of original circa 1950 door hardware on south wall, looking south.
- 33 of 39 Interior, first floor, stair hallway, detail view of spiral staircase to lower level, a part of renovations during the early 1970s, looking northwest.
- 34 of 39 Interior, first floor, kitchen, perspective view of north and east walls, showing renovations from the early 1970s, including finished breezeway space, looking northeast.
- 35 of 39 Interior, first floor, kitchen, *Better Homes and Garden* 1955 photo of north and east walls, showing arrangement before the 1970s renovations, showing door to breezeway, looking northeast.
- 36 of 39 Interior, first floor, kitchen, perspective view of west and north walls, showing doorway to spiral stair hallway and renovations from the early 1970s, looking west.
- 37 of 39 Interior, first floor, kitchen, *Better Homes and Garden* 1955 photo showing built-in ironing board.
- 38 of 39 Interior, first floor, kitchen, view of north, east, and south walls of finished breezeway area, showing doorway to garages, looking east.
- 39 of 39 Interior, first floor, hallway, view of hallway spanning bedroom wing from front entry, showing entrance to master bedroom, looking south.





901 Mt. Lebanon Road \_New Castle County\_ DE  
Environmental view of house, stable, pasture taken from Mt. Lebanon Road  
looking northwest 01 of 39





901 Mt. Lebanon Road\_New Castle County\_DE  
Environmental view of house, stable, pasture taken from Mt. Lebanon Road  
looking northwest





901 Mt. Lebanon Road\_New Castle County\_DE  
Perspective view of house on Mt. Lebanon Road side looking northwest  
(bedroom wing, living room, kitchen, garage, circle driveway) 03 of 39





901 Mt. Lebanon Road\_New Castle County\_DE  
East elevation of bedroom wing looking west





901 Mt. Lebanon Road\_New Castle County\_DE

Southeast elevation of the central living room section with main entrance and  
circle driveway looking northwest